Operations: Associate Superintendent

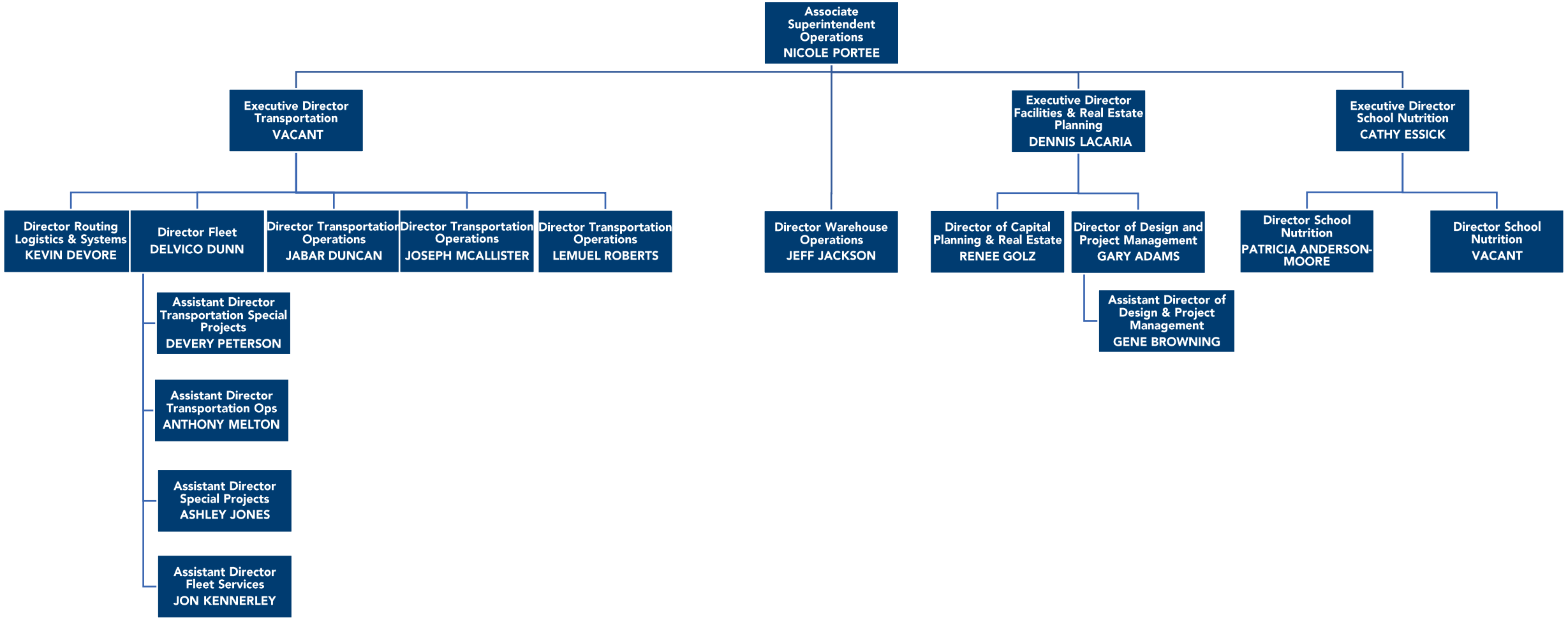

cms
Charlotte-Mecklenburg Schools